

DUNHAM SURVEYING, S.C.
SURVEYING & ENGINEERING
DELAVER, WISCONSIN 53115

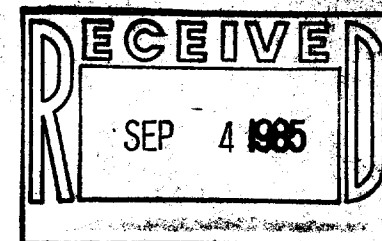

H I L L

S T R E E T

N

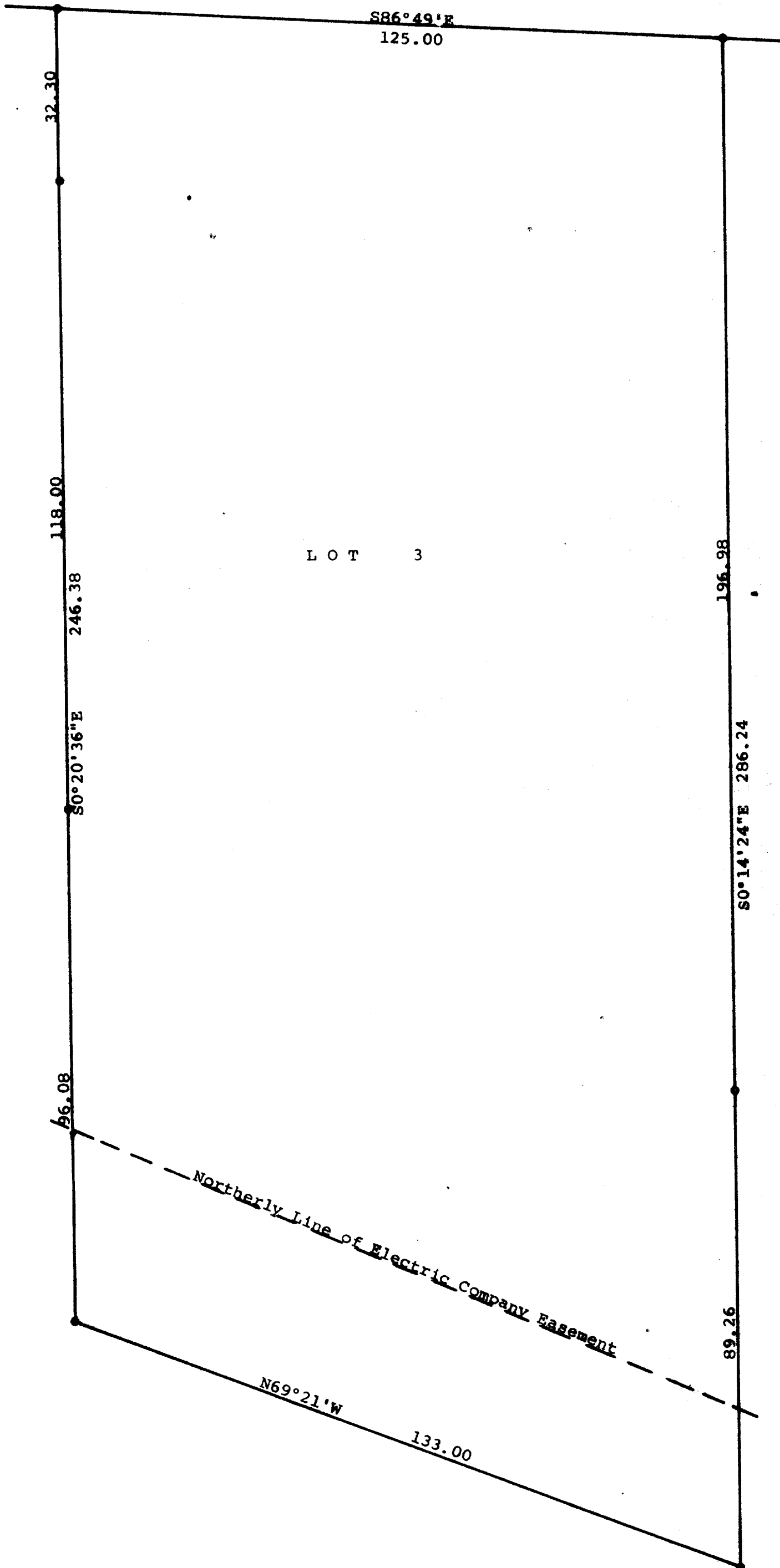

Scale - 1" = 20'

o = 1" Iron Pipe Found

Painted lath placed along lot line at frequent intervals

Bearings used are those of record

Survey ordered by: The Rauland Agency
118 Kenosha Street
Walworth, WI 53184

STATE OF WISCONSIN) SS
COUNTY OF WALWORTH)

I, George T. Dunham, Surveyor, certify that I have surveyed the property described as follows:

Lot 3 in DeLape Heights, a subdivision located in the Village of Walworth, Walworth County, Wisconsin, and that the map shown hereon is a true representation thereof and shows the size and location of the property, its exterior boundaries, the location of all visible structures and dimensions of all principal buildings thereon, boundary fences, apparent easements, roadways and Visible encroachments, if any, and that I have surveyed the property hereon described according to the official records to the best of my knowledge and belief.
August 12, 1985

George T. Dunham
George T. Dunham, Surveyor

